

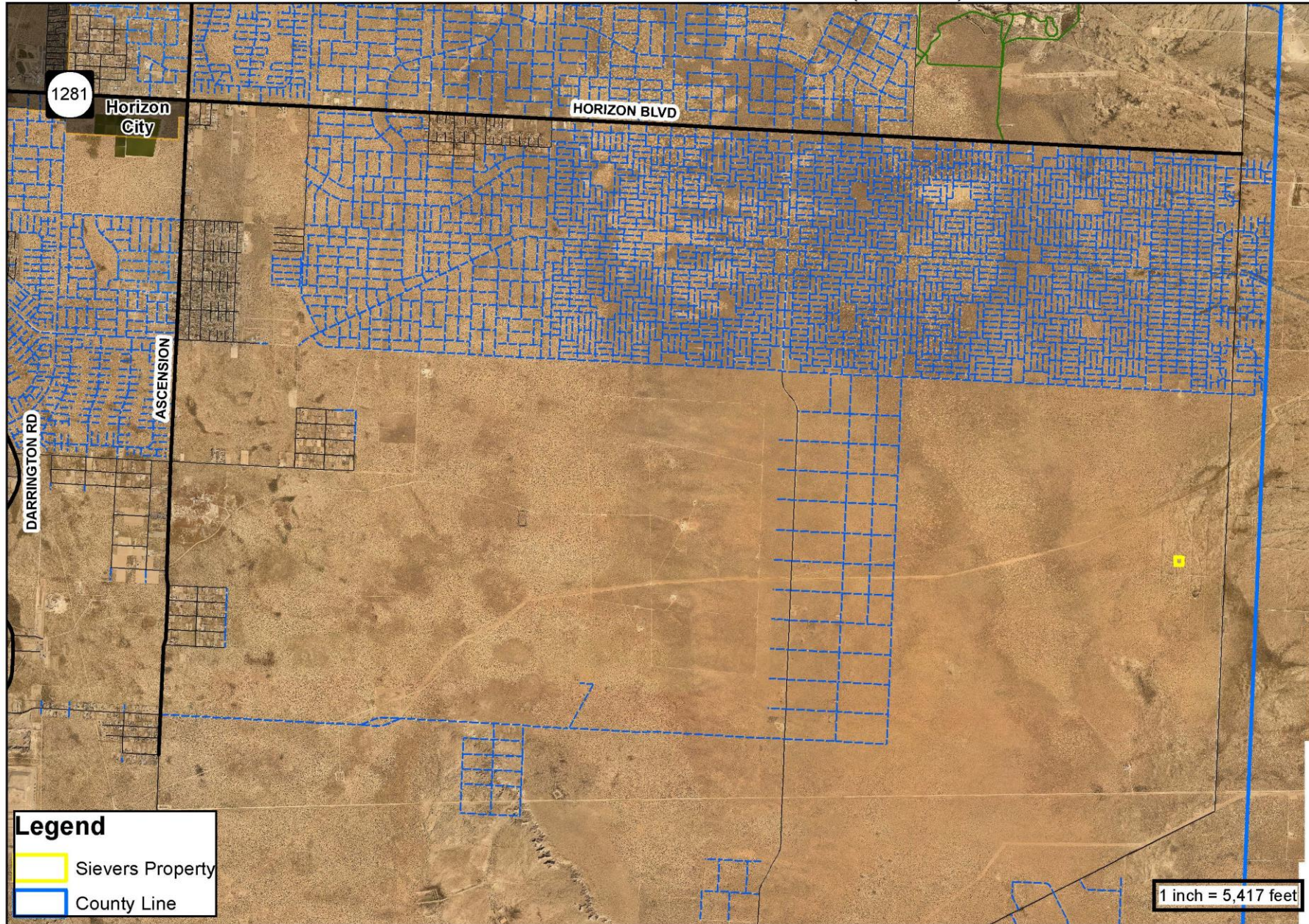

Property Donation - Anita Sievers Aldrich
77 TSP 4 SEC 12 T&P ABST 9807
N 1/2 of E 1/2 of SW 1/4 of SE 1/4 of NW 1/4 (2.5 acres)





Property Donation - Anita Sievers Aldrich
77 TSP 4 SEC 12 T&P ABST 9807
N 1/2 of E 1/2 of SW 1/4 of SE 1/4 of NW 1/4 (2.5 acres)



Property Donation - Review/Summary Sheet

Donor: Anita Sievers Aldrich on behalf of
Evelyn W. Sievers

Property Description:
77 TSP 4 SEC 12 T&P ABST 9807

N 1/2 of E 1/2 of SW 1/4 of SE 1/4 of NW 1/4 (2.5 acres)

2018 Appraisal Value: \$625.00

2017 Appraisal Value: \$350.00

2017 Taxes: \$17.90

Number of Parcels: 1 parcel

Total Acreage: 2.50 acres / 108,900.00 sqft

Nearest Municipality: City of Horizon is located 8.95 miles in a
NorthWesterly direction.

Nearest Major Arterial: Horizon Blvd. is 3.40 miles North of subject property.

Nearest County Facility: Ascencion Cemetery is a distance of 7.72
miles in a Westerly direction.

Nearest County Park: Agua Dulce Park, is 7.78 miles away in a Westerly
direction.

Water Provider: None

Sewer Provider: None

Urbanized/Non-Urbanized: Non-Urbanized